

Schedule of joinery

No	Width	Height	Description
D	990	2134	T.W Panel door
DI	914	2134	
D2	762	2134	
W	1829	1372	T.W Glazed window
W1	1219	1372	
W2	914	1219	
W3	609	1219	
V	762	762	T.W Glazed Ventilation

- Specification
- Foundation in P.C.C 1:4:8 with broken granite jelly.
 - All R.C.C works in C.C 1:2:4 with broken granite jelly.
 - 3" TK (120mm) Brick work in C.M 1:5
 - 4" TK (115mm) Brick work in C.M 1:4 with 6mm M.S Rods at every third course
 - Plastering the ceiling and exposed concrete surface in C.M 1:3
 - Plastering the walls in C.M 1:4
 - Flooring with Hydraulic pressed Mastic set in C.M 1:4 and 5" high skirting
 - Weathering course in brick jelly lime concrete 3 average Hk with a course of flat tiles in C.M 1:4
 - O.H.T and Sumpis Hermetically sealed.
- Scale: 1:100 Date: 07-02-94

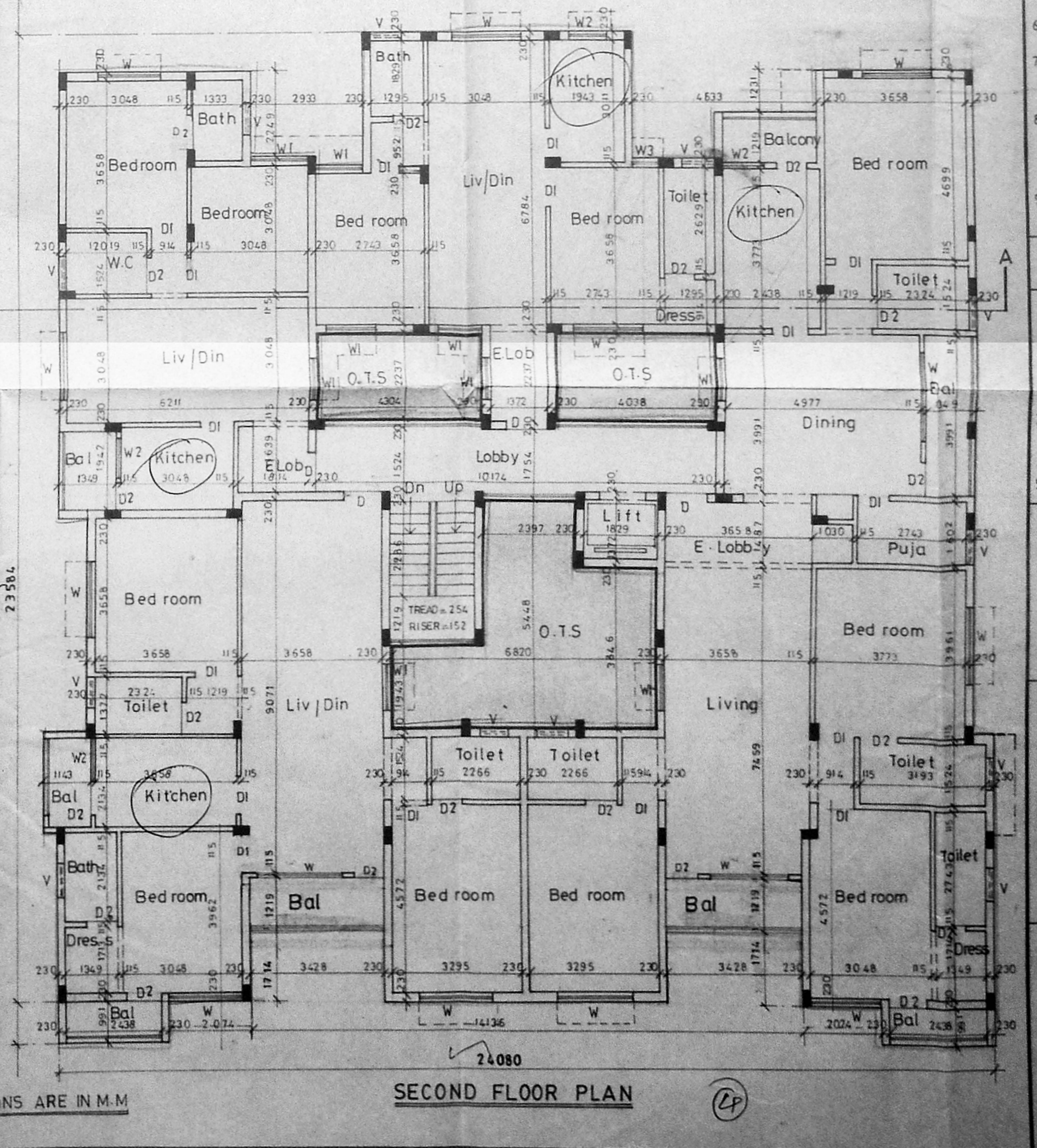
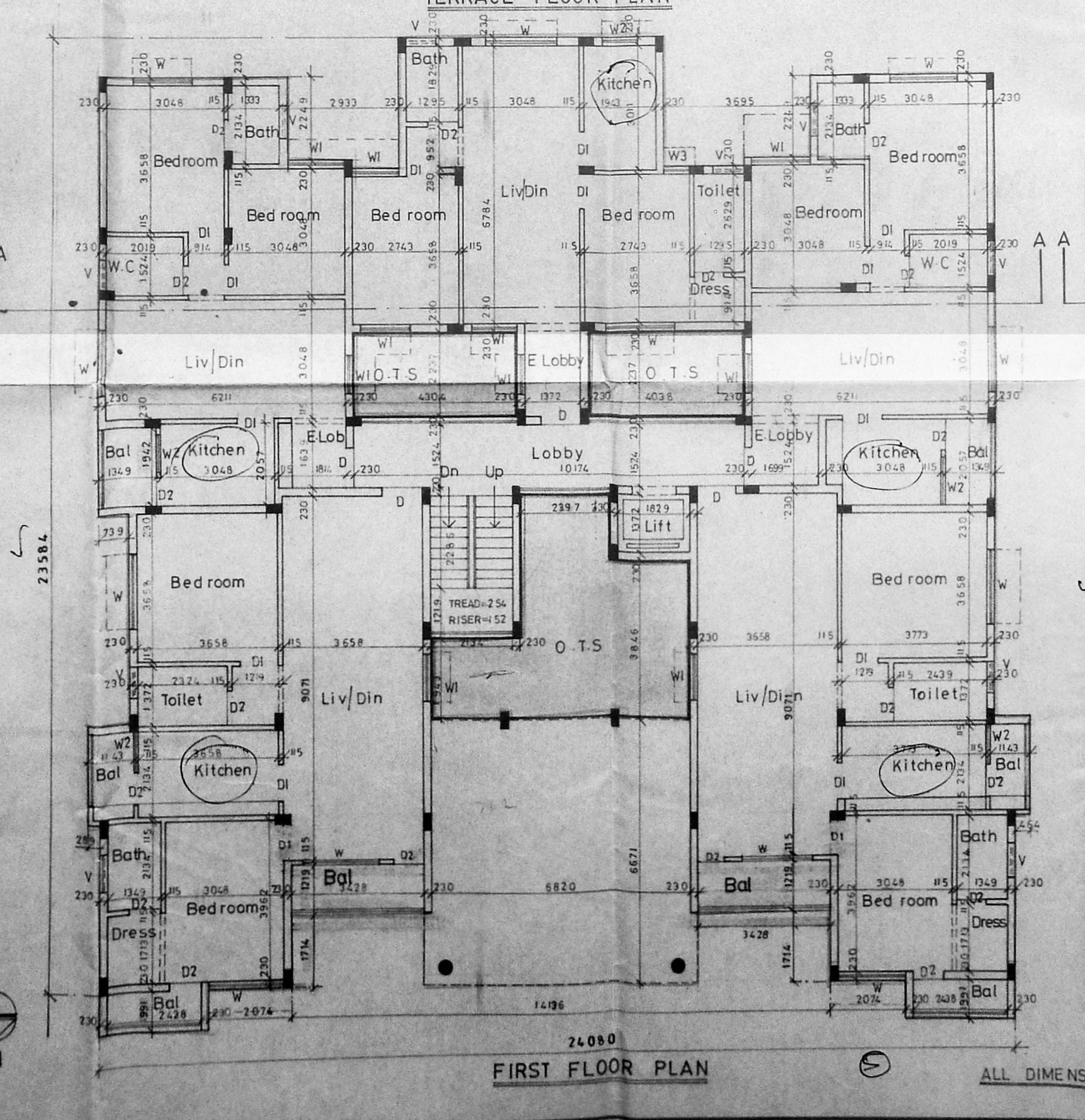
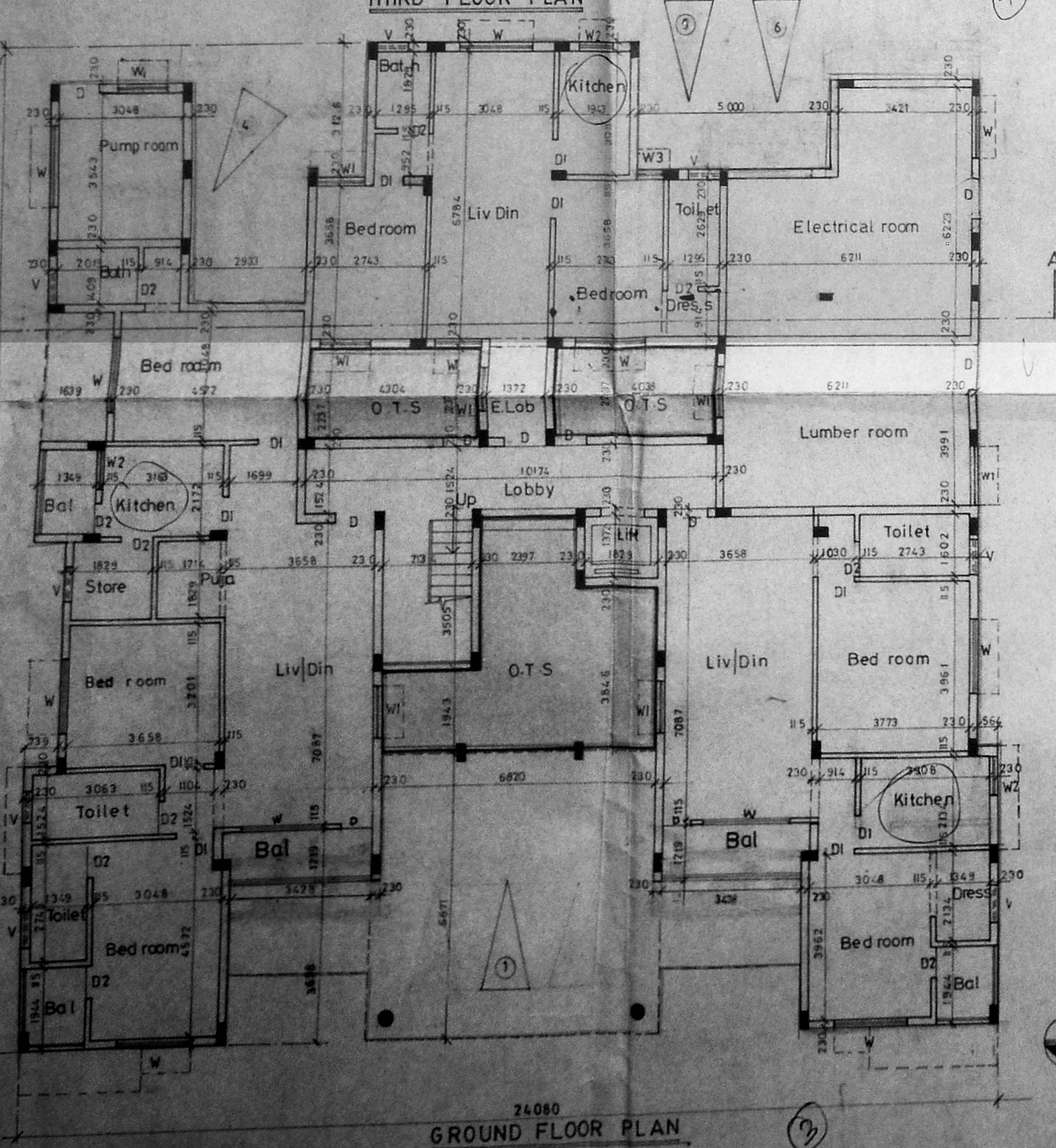

Legend

- Proposed construction shown thus
- Boundary line
- Roads
- Sewer lines
- Water lines

Owner: *S. Durairam*
S. DURAIRAM
B.E. AMISE, P.L., P.L. Arch.
Chartered Engineer, Valuation Consultant

Job Title
Revised Plan of Proposed Apartments at D.No:14 & 15, Thiyagaraya Gramani Street, T.Nagar Madras-17, Bearing T.S No: 6809/2 & 6810 in Block No:106 For Mr. M. Masqooth Ali (POWER AGENT)

H.M.M.V.

J. G. KRISHNAMURTHY RAO
CIVIL ENGINEER
CLASS 1 LICENSE NO. 370
CORPORATION OF MADRAS
C-10, SANTHA AVENUE
11/2, LAKE VIEW ROAD, MADRAS-600 008